

Wildflowers; Seasonal creek water flow (Dec-May)

Year-round water from natural springs

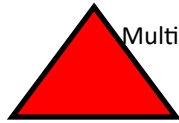

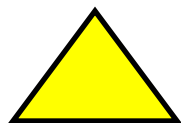
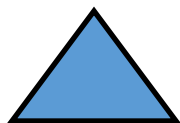

Multitude of plant species for forage found year round in and around the vineyards

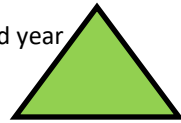



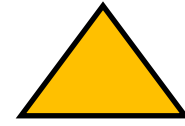
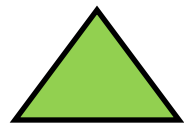
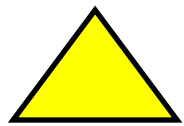
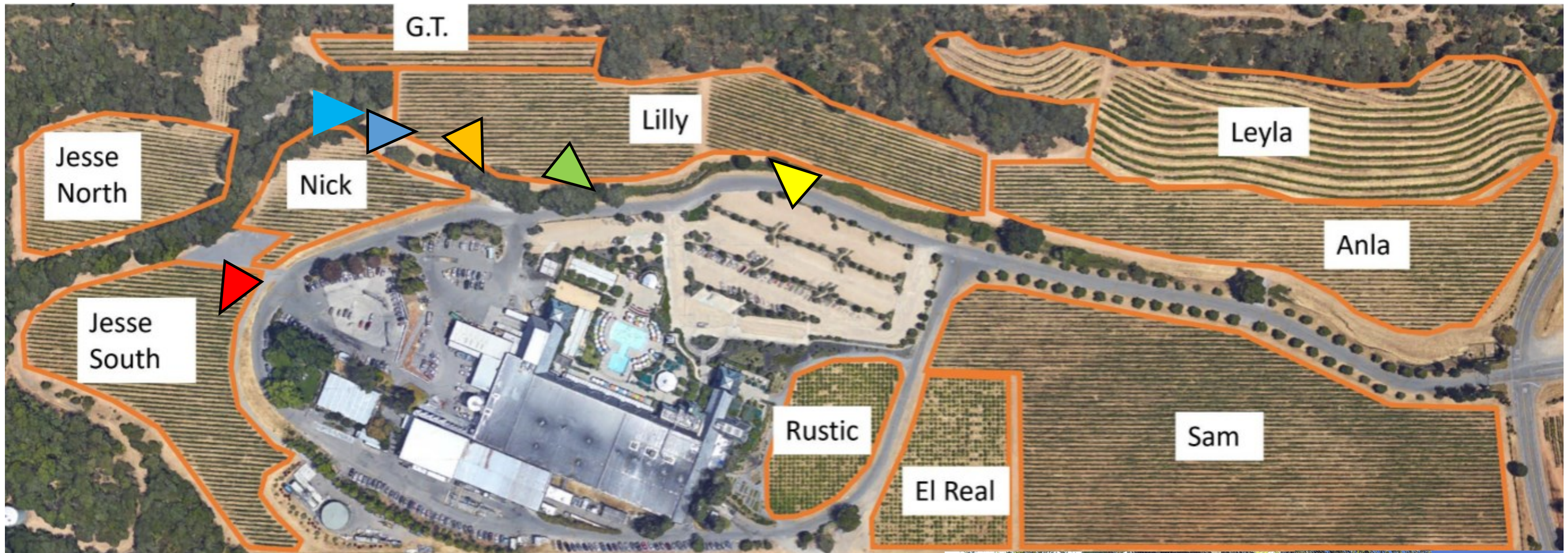

Our vineyards are surrounded by native oak woodlands that contain native bunchgrasses. Due to the native habitat surrounding the vineyards we also have high levels of duff on the ground as well as cavity holes in dead trees. There is also ample open dirt spaces for ground nesting in and around the vineyard.

