05/24/2021
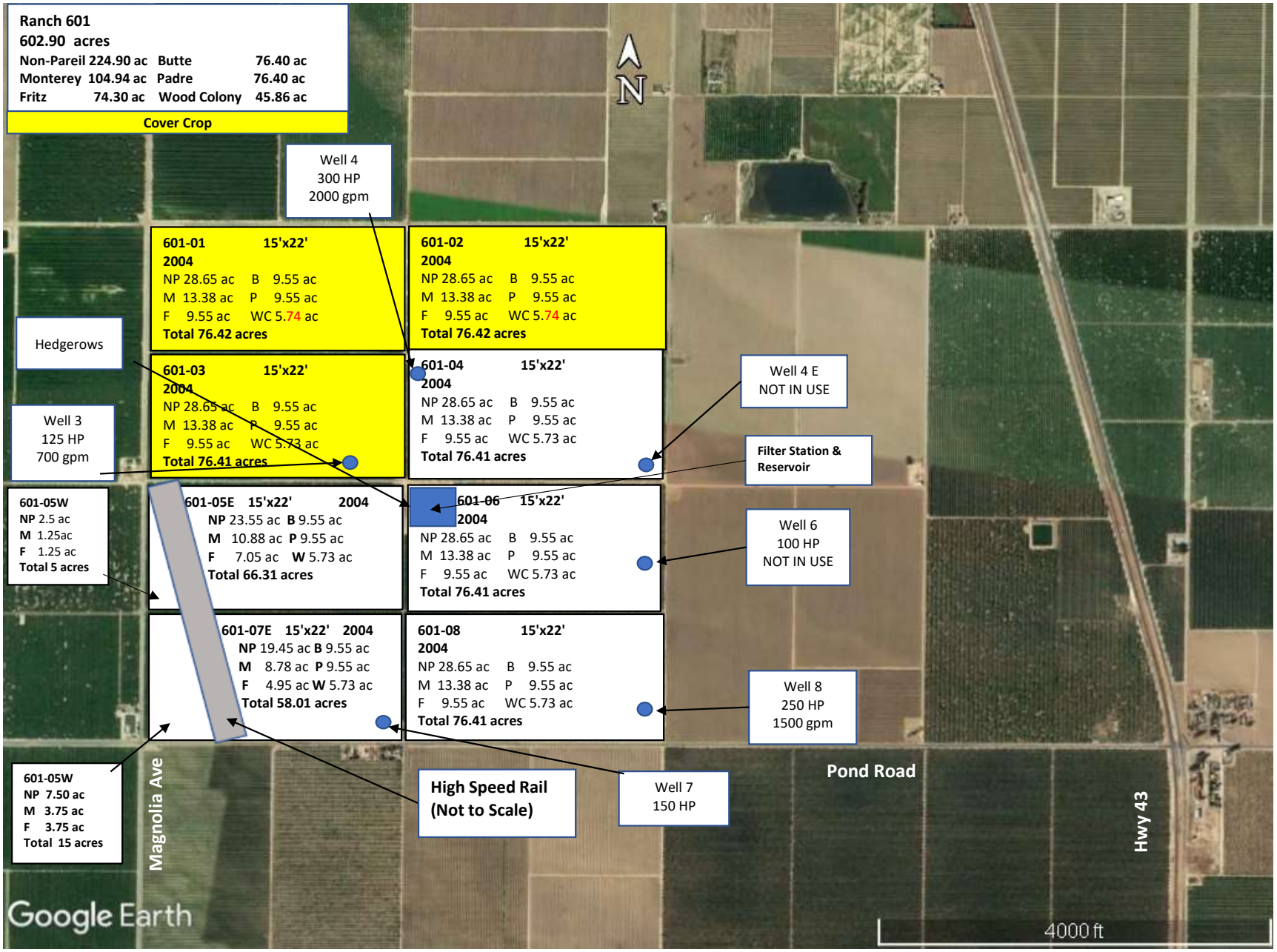
S26, T25S, R24E