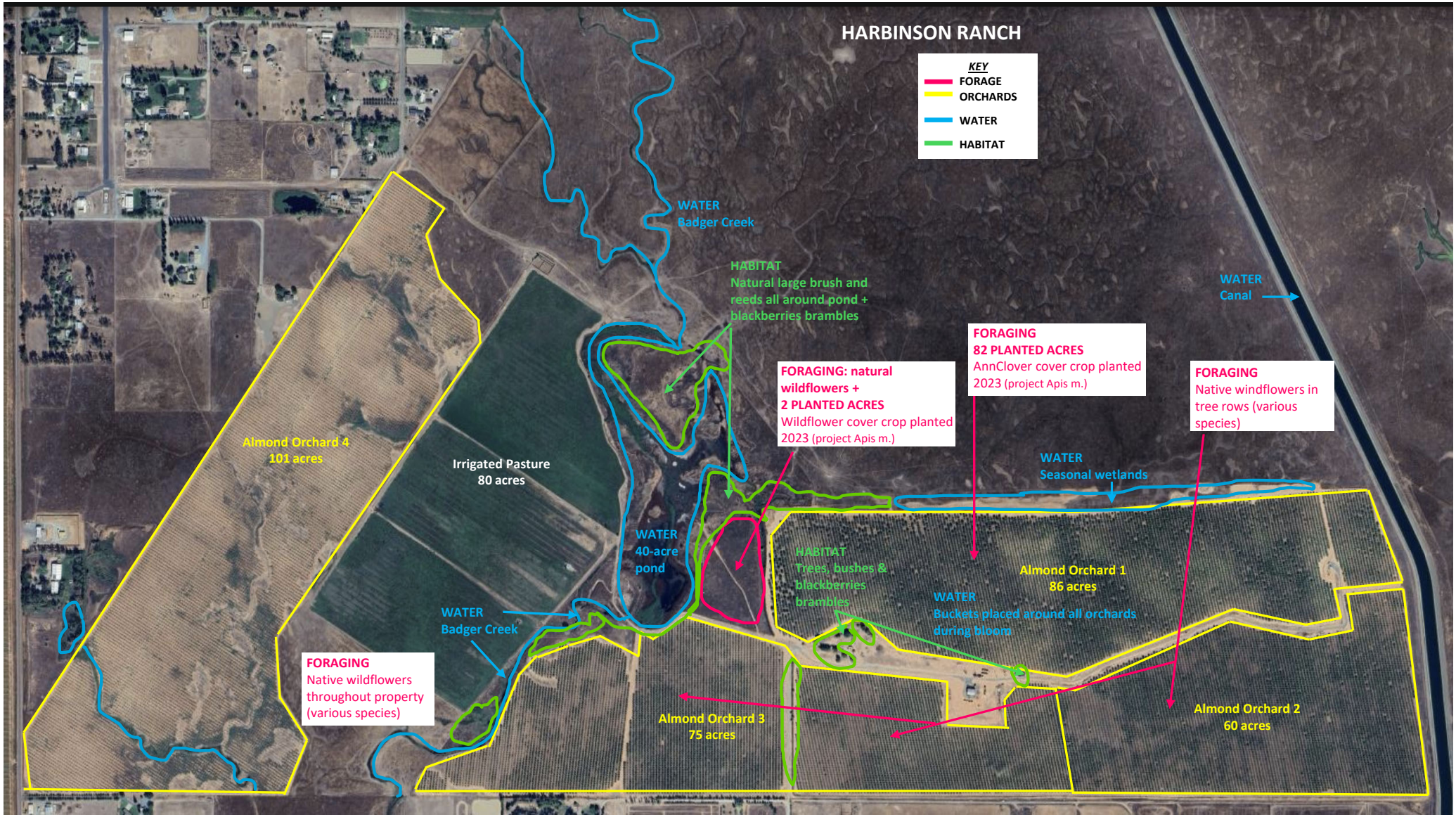
HARBINSON RANCH
KEY
FORAGE
ORCHARDS
WATER
HABITAT
WATER
Badger Creek
HABITAT
Natural large brush and reeds all around pond + blackberries brambles
WATER
Canal
FORAGING
82 PLANTED ACRES
AnnClover cover crop planted 2023 (project Apis m.)
FORAGING: natural wildflowers +
2 PLANTED ACRES
Wildflower cover crop planted 2023 (project Apis m.)
FORAGING
Native windflowers in tree rows (various species)
Almond Orchard 4
101 acres
Irrigated Pasture
80 acres
WATER
Seasonal wetlands
WATER
40-acre pond
HABITAT
Trees, bushes & blackberries brambles
Almond Orchard 1
86 acres
WATER
Buckets placed around all orchards during bloom
WATER
Badger Creek
FORAGING
Native wildflowers throughout property (various species)
Almond Orchard 3
75 acres
Almond Orchard 2
60 acres