



BEE FRIENDLY FARMING

CERTIFICATION APPLICATION CHECKLIST

It should take less than 45 minutes to fill out and submit online if you use the checklist below to prepare the information you will need:

Farm Name: Heupel Bios Farms
Farm Address: 9376 E. Gillette Rd. Le Grand
Cropped Acreage: 301

- Create an account at <https://www.pollinator.org/bff-cert/apply>
- Proof of current good standing in other accepted certifications (CASP, Live Certified, Bee Better Certified, USDA Certified Organic, among others). Uploading these files will allow you to bypass significant portions of the form. If your certification is not an available option in the application, please reach out to bff@pollinator.org for more information or to have it considered.
- A list of all known plant species on your farm that provide forage for bees and other pollinators.
- Images of your forage and habitat. mustard, yard, creek, fields
- Images of your clean water sources. canals, creek, buckets-
- Images of nesting habitat. Bee Boxes - Orchards-
- Farm map file(s) (PNG, PDF, shapefiles, KML/KMZ, etc.) that shows a clearly defined property line of the area being certified and includes boundaries and labels for each ecological infrastructure (temporary floral resources, permanent floral resources, nesting habitat, water sources). Include acre counts for each delineated area.
- Pest management protocol, including monitoring/identification practices, decision making steps, prevention techniques, intervention (application conditions, drift management, etc.), evaluation, and resistance management.

You are ready to fill out your certification application! Please contact bff@pollinator.org with any questions.





Merced County Ag Commissioner's Office County

Permit Number: 2400080

Heupel Brothers Farms Map 1
Sites 2-1, 5-1, 9-1, 9-2, 9-3, 9-4

Created On: 1/18/2022

Operator: HEUPEL BROTHERS FARMS

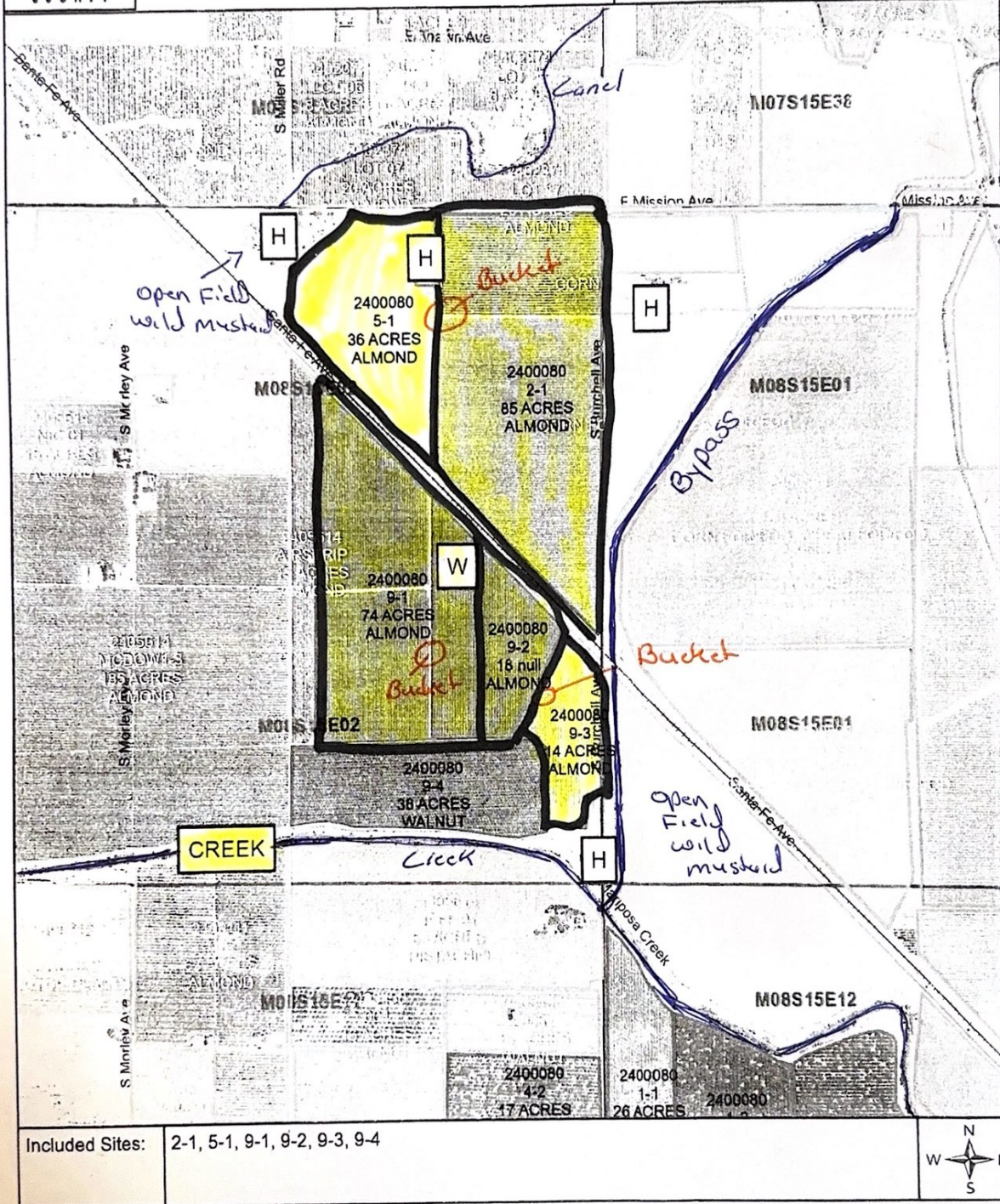

Included Sites: 2-1, 5-1, 9-1, 9-2, 9-3, 9-4



1. Water Sources: Buckets, Creek, Canals, Bypass.
2. [H] All Houses with large yards, permanent Floral.
3. Black lines show boundaries of Almond Fields.
4. yellow shows Almond Field and Acreage



Merced County Ag Commissioner's Office County	Permit Number: 2400080
Heupel Brothers Farms Map 2	Created On: 1/18/2022
Sites: 1-1, 1-2, 1-3, 3-1, 4-1, 4-2, 6-1	Operator: HEUPEL BROTHERS FARMS

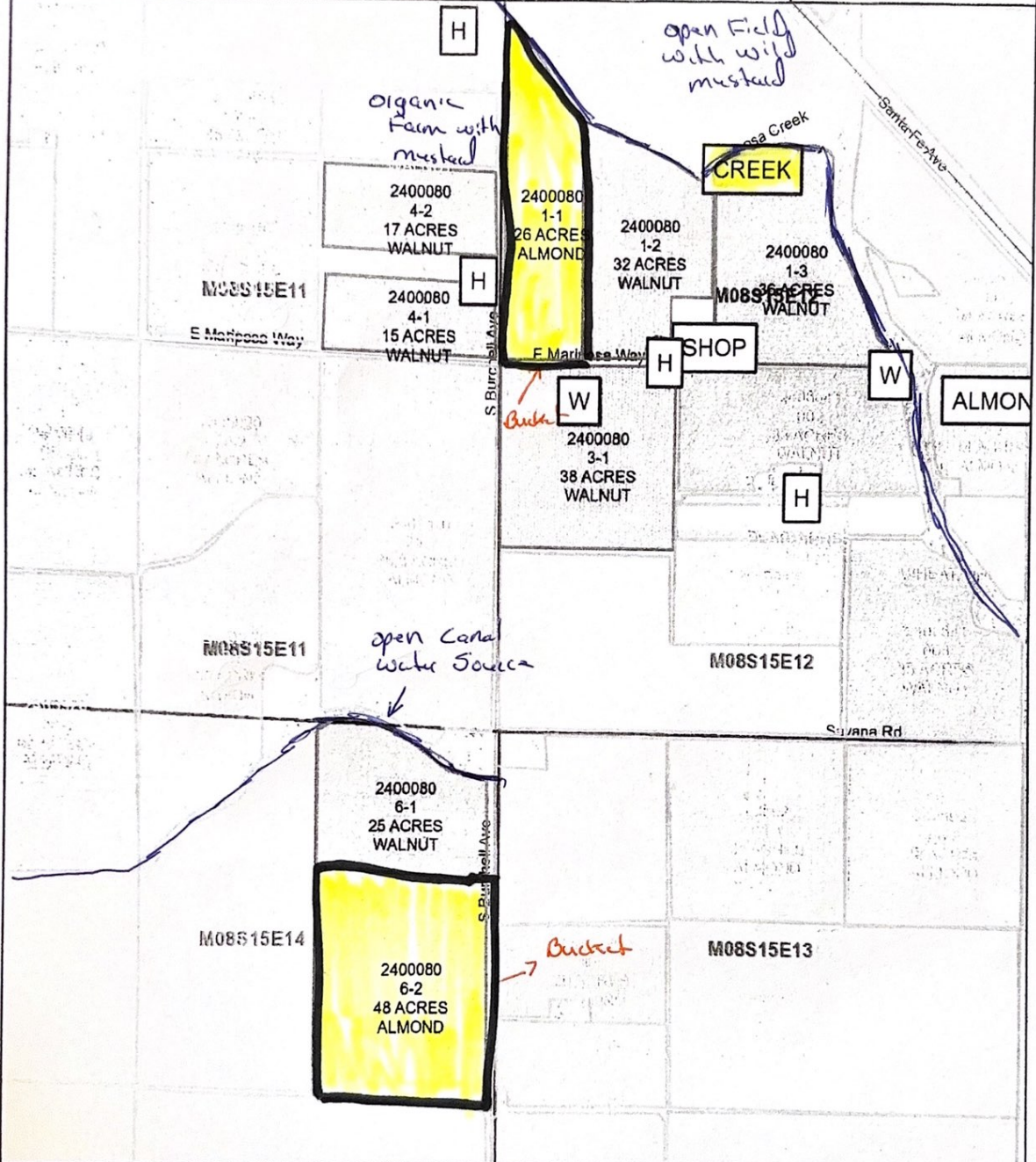

Included Sites:	1-1, 1-2, 1-3, 3-1, 4-1, 4-2, 6-1, 6-2
-----------------	--

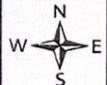

1. Water Sources: Buckets, creeks, canals
2. [H] All Houses with yards, permanent floral
3. Black lines show boundaries of Almond Fields.
4. yellow shows Almond Field and acreage.