

Main Farm Area

Elderberry Orchard

Orchard #3

Farm Areas

Orchard #2

Overall Farming Areas

LaHave River Berry Farm
5216 Hwy 332
Middle LaHave, Nova Scotia

Main Farming Area – Showing Orchard #1

Residential Property

Flowers

Property Lines

Buildings

Road

Road

Garden Area

Berry Area #1
Raspberry
Blackberry

Orchard #1
Blueberry
Raspberry

Wet Area

44.91 m

~ 157 m

Residential Property

Residential Property

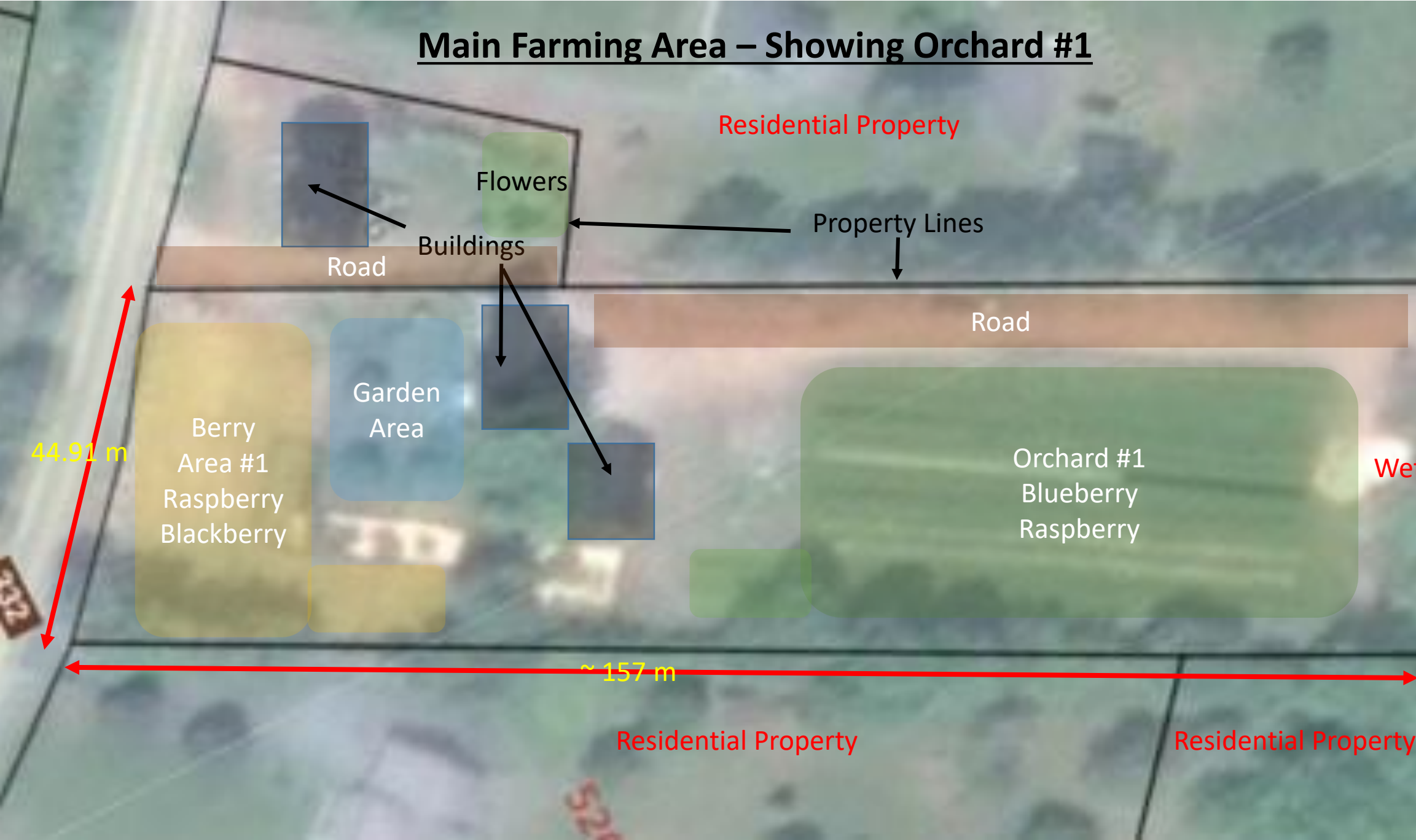

Raspberry/Blackberry Orchard #1

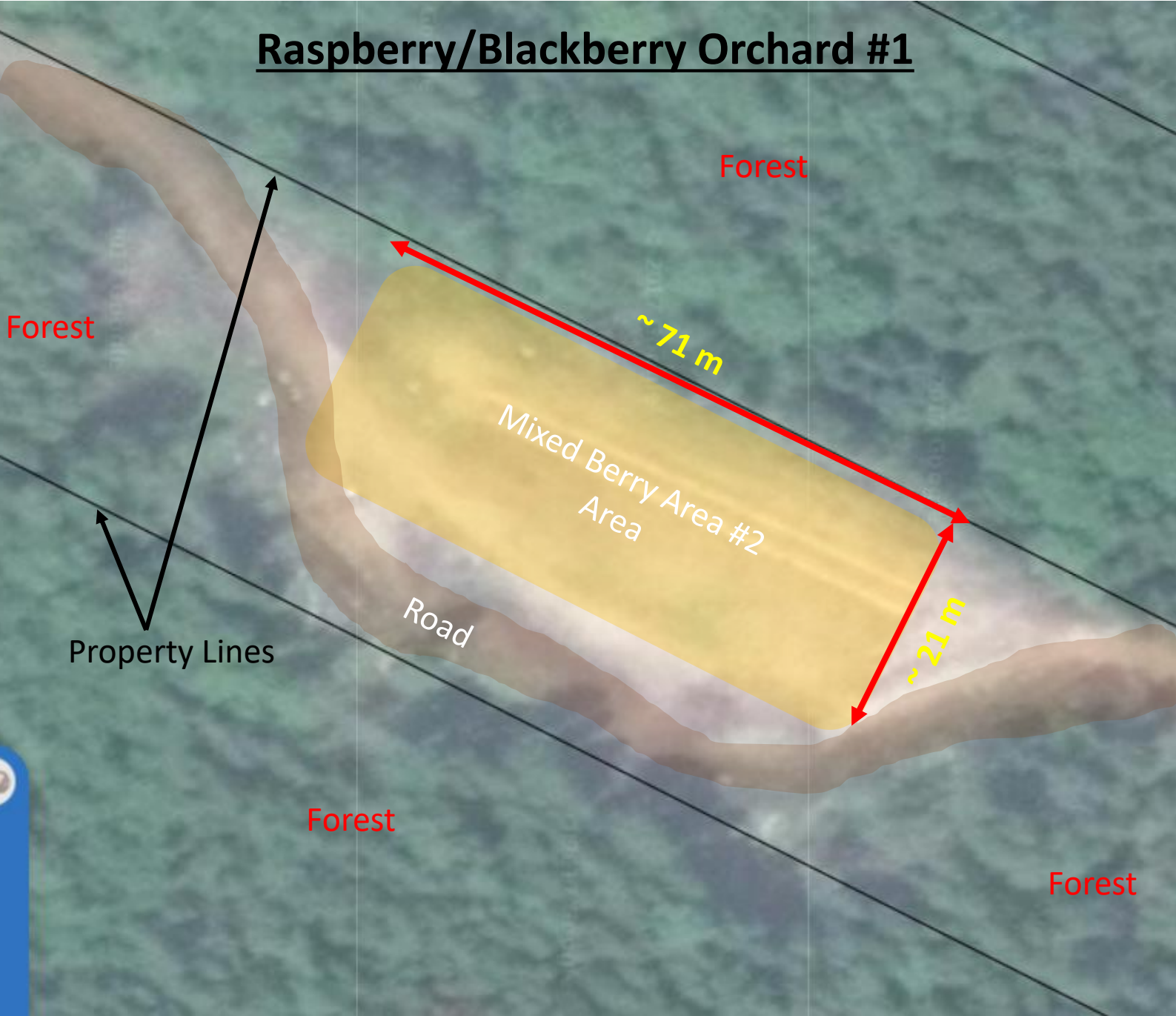

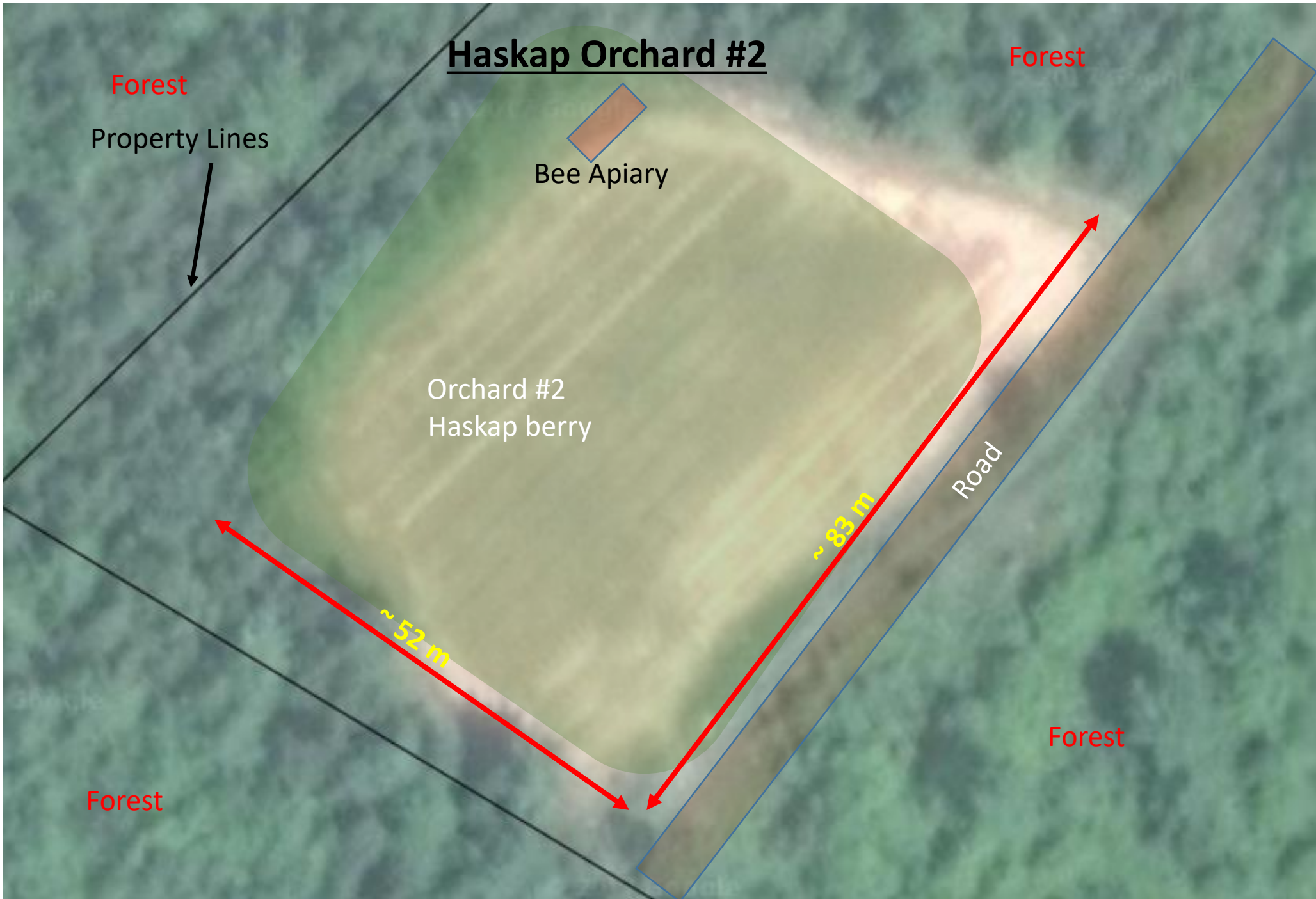

Haskap Orchard #2

Forest

Forest

Property Lines

Bee Apiary

Orchard #2
Haskap berry

Road

~ 83 m

~ 52 m

Forest

Forest

Haskap Orchard #3

Mixed Berry
Area #2

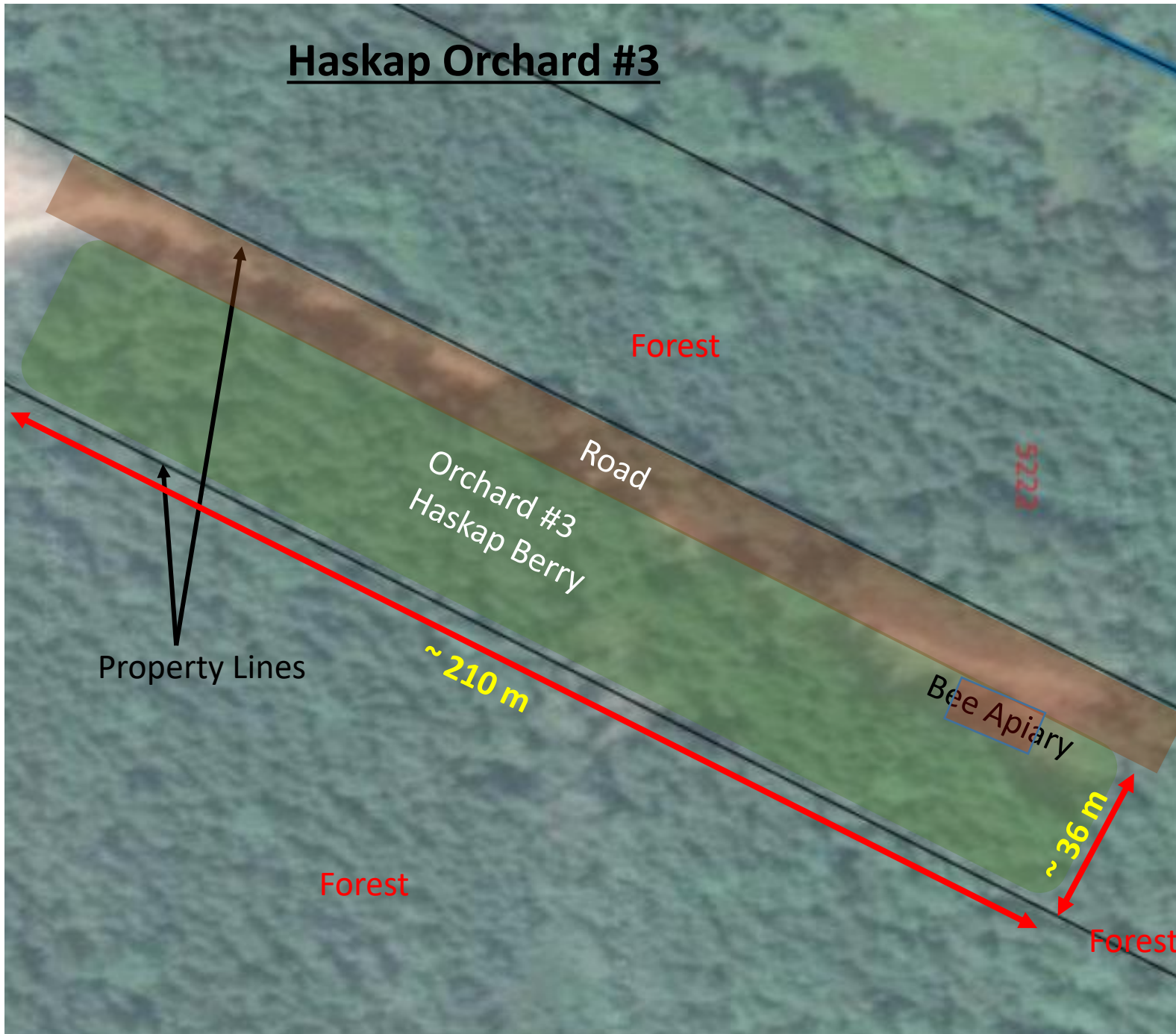

Blue area shows the front lot with the main farm buildings.

This is a 10 acre lot.

Orchards are surrounded by a boreal forest that provides lots of bee foraging areas and habitat.



This shows the back wood lots, which is a boreal forest.

This area is approximately 170 acres.

Orchard 2 is location is at the start of the back lots.

