

# NBINV AP6, LLC (PESCADERO)

County: Stanislaus + San Joaquin

**Address**

136 Kasson Rd  
Vernalis, CA 95385

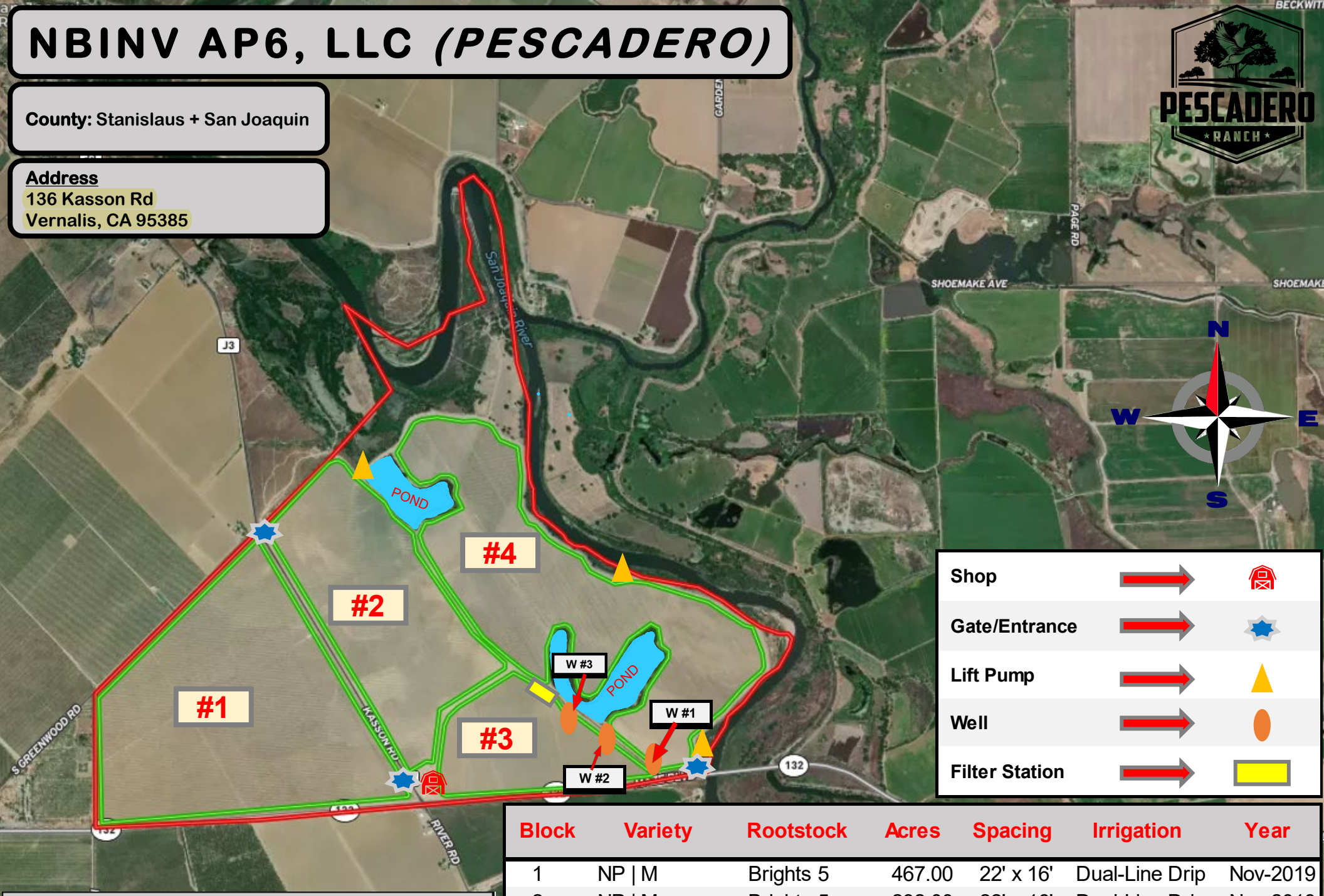

Shop	→	
Gate/Entrance	→	
Lift Pump	→	
Well	→	
Filter Station	→	

Block	Variety	Rootstock	Acres	Spacing	Irrigation	Year
1	NP   M	Brights 5	467.00	22' x 16'	Dual-Line Drip	Nov-2019
2	NP   M	Brights 5	292.00	22' x 16'	Dual-Line Drip	Nov-2019
3	Independence	Viking	146.00	20' x 15'	Dual-Line Drip	Nov-2019
4	Independence	Root Pac R	390.00	20' x 15'	Dual-Line Drip	Nov-2019

**Total Planted Acres: 1,295.00**

Well ID	Lat/Long	Date Completed
W #1	37.641298, -121.232660	30-Oct-2020
W #2	37.642523, -121.234568	10-Nov-2020
W #3	37.645416, -121.239351	20-Nov-2020