

SAN DIABLO RESOURCES, LLC | "CERRINA"

ADDRESS

8508 Valpredo Rd
Bakersfield, CA 93280

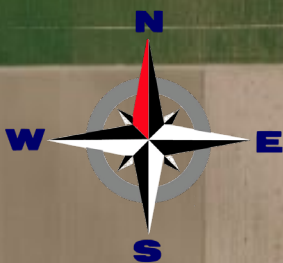

GROSS ACRES: 774.27

PLANTED ACRES: 740.00

COPUS RD

COPUS RD

W. SIDE FWY

VALPREDO RD

#5

- Nonpareil (50%)
- Monterey (50%)
- Hansen Rootstock

#1

- Nonpareil (50%)
- Monterey (50%)
- Hansen Rootstock

#2

- Nonpareil (50%)
- Monterey (50%)
- Hansen Rootstock

#4

- Nonpareil (50%)
- Monterey (50%)
- Hansen Rootstock

#3

- Nonpareil (50%)
- Monterey (50%)
- Hansen Rootstock



= WELL / PUMP



= FILTER STATION



= DISTRICT TURNOUT



= DOMESTIC WELL



= HOUSE / OFFICE

BLOCK #	ACRES	SPACING	YEAR
#1	154.00	22' x 16'	2018
#2	155.00	22' x 16'	2018
#3	151.00	22' x 16'	2018
#4	135.00	22' x 16'	2018
#5	145.00	22' x 16'	2018

TOTAL ACRES: 740.00

APN MAP DETAILS | KERN COUNTY

APN: 445-062-11-00-7

GROSS ACRES: 10.00

APN: 445-062-13-00-3

GROSS ACRES: 146.36

APN: 445-073-06-00-3

GROSS ACRES: 160.00

APN: 445-080-07-00-8

GROSS ACRES: 157.44

APN: 445-073-14-00-6

GROSS ACRES: 144.85

APN: 445-080-09-00-4

GROSS ACRES: 117.17

APN: 445-080-10-00-6

GROSS ACRES: 38.45

GROSS ACRES: 774.27

NET ACRES: 740.00

TOWNSHIP: 12 N

RANGE: 20 W

SECTION: 34

COPUS RD

COPUS RD

W. SIDE FWY

VALJINA RD

VALPREDO RD

SOIL MAP DETAILS

SDR - All Blocks 740.00 ac

SOIL CODE	SOIL DESCRIPTION	ACRES	%	CPI	NCCPI	CAP
132	Cerini loam, 0 to 2 percent slopes	611.09	82.58	0	12	7e
120	Granoso loamy sand, 0 to 2 percent slopes	53.06	7.17	0	10	7e
150	Excelsior sandy loam, 0 to 2 percent slopes, MLRA 17	50.47	6.82	0	8	7c
152	Excelsior loam, 0 to 2 percent slopes	16.80	2.27	0	12	7e
122	Granoso loamy sand, loamy substratum, 0 to 2 percent slopes	8.58	1.17	0	11	7e
TOTALS		740.00	100%	-	11.57	7.0



COPUS RD



W SIDE FWY

PAVLINA RD

VALPREDO RD

VALPREDO

5

5

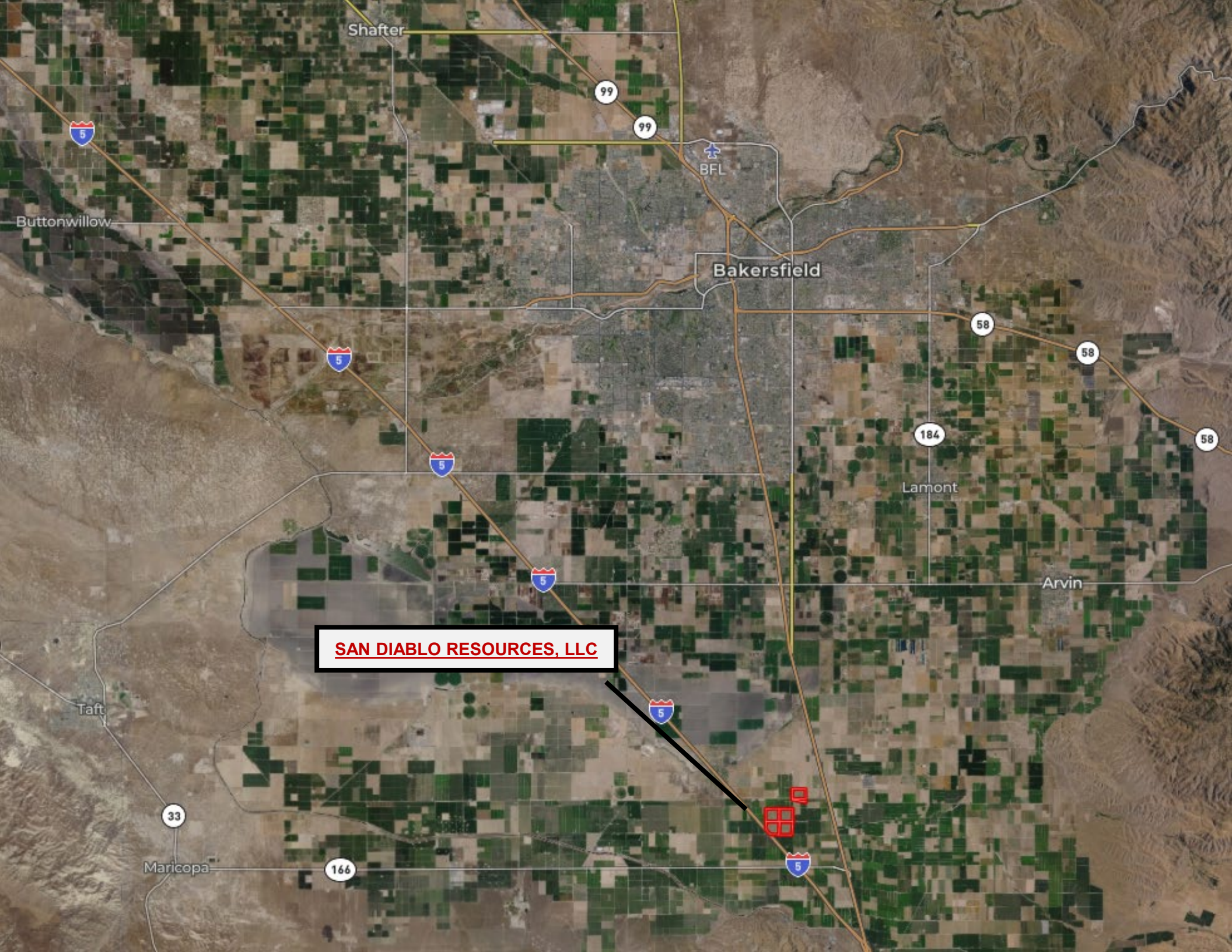

SAN DIABLO RESOURCES, LLC